

# Work Order

<b>Customer</b>
Michael J and Ida P Mikula (TR) 458 SE Starfish Ave Port St Lucie, FL 34983
(914) 474-4947

811 Ticket #:
HOA:
Gate Code:
Quote # 14117
Materials

Description
Remove and haul away 70ft existing, above ground. Any items attached to fence must be removed before tear out to avoid haul away.
Furnish and install 150ft x 6ft high Tan Vertical Tongue and Groove PVC fence, External Flat Caps Replace gate upright on existing fence
Installer will apply for permit, request utility lines located and submit for final inspection. 50% deposit required with contract. Balance due on completion. Vegetation removal fees not included in this estimate unless stated in above description. Trim hedges and bushes to prevent delay.



No inspection will be made unless this card is posted in a conspicuous and protected place, accessible to the inspector.

## City of Port St. Lucie FENCE PERMIT

Permit #: 2449083 DATE 12/19/24  
Contractor: FENCES BY CASH LLC Phone: (772) 777 - 2808  
Project Address: 458 SE STARFISH AVE  
Section: 13 Block: 581 Lot: 3

Fence Material: Vinyl/PVC Fence Height: 6ft

Pool Barrier:  YES  NO

Corner Lot:  YES  NO

Final Inspection - FINL	
Date	Insp#
Comments:	

**\*\*This permit is time sensitive and will expire without approved inspections, per FBC 105.4.1\*\***



### TO REQUEST AN INSPECTION OR CHECK ON RESULTS:

Visit our website at <https://www.cityofpsl.com/government/departments/building/inspections>  
Go to Schedule Inspection  
Enter permit number and Pin. Inspections must be scheduled 24 hrs in advance and scheduled online.

## NOTICE

The person accepting this permit shall conform to the terms of the application on file in the office of the Building Department and construction shall conform to the provisions of the statutes and ordinances regulating the construction of buildings in the City of Port St. Lucie. Any violations of the terms above stated immediately revokes this permit.

## Permit Inspection List

Permit#: 2449083

Type of Permit: FN - Fence

PIN #: 299

Please note: PIN #'s cannot be given out over the phone. If lost, the permit holder/qualifier must come into the office, with identification, to obtain.

Address: 458 SE STARFISH AVE

Below is the list of **REQUIRED** inspections for the above permit. The sequence number establishes the order and group in which inspections can be scheduled. Inspection types with asterisks note paperwork that must be submitted to the department.

To request your inspection please visit:

<https://pandapublicweb.cityofpsl.com/Bldg/ScheduleInspection.aspx> -> Schedule Inspection.

**ALL INSPECTIONS MUST BE SCHEDULED ONLINE.**

Type	Description	Seq
FINL	FINAL INSP	4

Type	Description	Seq
------	-------------	-----

Failure to complete required inspections may result in the expiration of your permit per FBC 105.4. Your permit will become expired should work not commence within 6 months of issuance, or if construction work is suspended or abandoned for a period of 6 months at any time after work has commenced. This is determined by Passed Inspections. Failed inspections, partial inspections, and required paperwork are not included in this determination.

LOT 31

LOT 30

LOT 29

80' PVC Tongue and Groove Fence

LOT 3  
BLOCK 581

70' PVC Tongue and Groove Fence

IN PLACE FORM BOARDS  
TOP OF FORMS=13.01'

SEMENTS

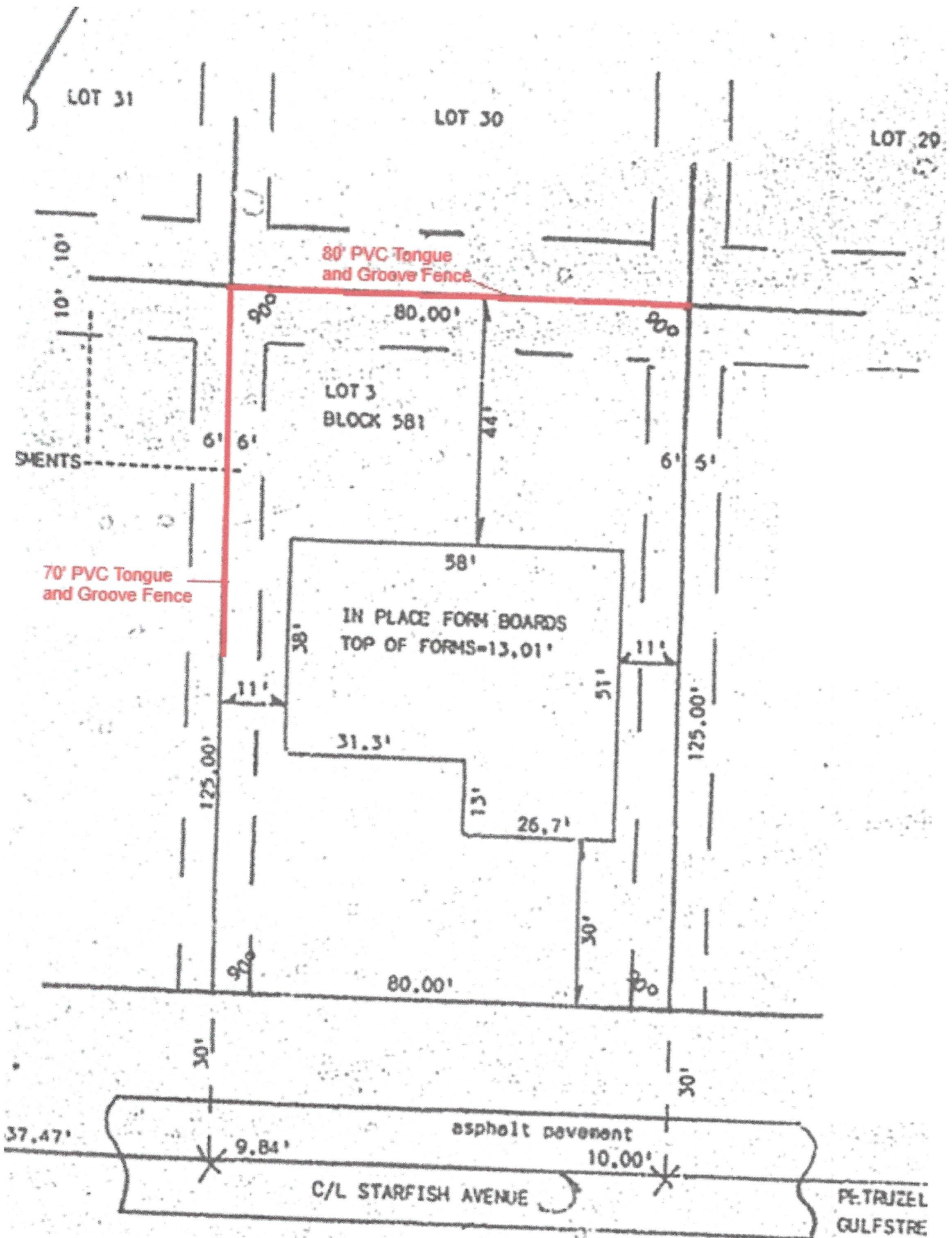

**BILL TO**  
 FENCES BY CASH LLC  
 1772 SE DURANGO ST  
 PORT ST LUCIE, FL 34952  
 (772) 777-2808

**SHIP TO**

**JOB NAME:**  
 1035 SE HOLBROOK CRT, C-5  
 PORT ST LUCIE, FL 34952  
 RANDY'S CELL (740) 310-6430

SECTION COLOR:		POST COLOR (if different):				POST CAP STYLE:					
Qty	H x W	Style	Line	End	Corner	Gate	Blank	3-W	Trans	Picket Size & Spacing	Picket Cap Style
25	6x6	Tan	24	1	1						
GATE, HARDWARE & MISCELLANEOUS											
Qty:	Color	Size	Add ons:								
2			8' Rails								
			6' Rails								
			Pickets								
			U-Channels								
			SINGLE GATE KIT w/hardware and HEAVY alum insert, no rivets								
			DOUBLE GATE KIT w/hardware, HEAVY alum inserts, and two drop rods, no rivets								
			GATE UPRIGHT <del>FOR WATER MOUNT</del>								
1	Tan										

Qty:	Color	Size	Style	Internal Framed Gates	Hinge Side	Drop Required
		OTO		Single w/hardware and HEAVY alum insert		
				Single w/hardware and HEAVY alum insert		
				Double w/hardware (2 drop rods) and HEAVY alum inserts		
				Double w/hardware (2 drop rods) and HEAVY alum inserts		

\* M, K, O, I, A